

Show Secretary

Elizabeth Scorzelli
333 Fontaine St
Shreveport, LA 71105

Revision 2

Premium List

Little Rock Dog Training Club
All Breed AKC Agility Trial
Friday, April 28, 2017
Saturday, April 29, 2017
Sunday, April 30, 2017



All classes of FAST on Friday, April 28, 2017
All JWW, Standard and T2B
Classes all 3 Days

Show hours: 8:00 a.m. - 5:00 p.m.

Judge (all classes)

Linda Syner

11674 Ridgely Road, Ridgely, MD 21660

Diamond TR Ranch

46419 Hwy. 10, Perryville, AR 72126

Under cover on dirt.

FAST, STD, T2B RING 1 - 90' X 116'

T2B, JWW RING 2 - 90' X 116'

Rings will be run consecutively.

Electronic Timing Will Be Used.

*This Event is accepting entries for dogs listed in the AKC
Canine Partners Program.*

Entries open Wednesday, January 11th, 2017 at 8:00 a.m. Any entries received before this date will be returned. Entries will be processed on a first received basis. Online entries are accepted through the AKC website. No telephone or fax entries accepted.

Entries close Friday, April 14th, 2017 at 6:00 p.m. or when the numerical limit has been reached, at the Trial Secretary's address, after which time entries cannot be accepted, cancelled, altered or substituted except as a provide in chapter 11, Section 6 of the Dog Show Rules.

Method of Entry- First Received. Entries limited to 330 runs per day.

Initial limit of 165 entries per event will be accepted online at

www.akc.org and 165 by regular mail.

CERTIFICATION



Event numbers: #2017055105, #2017055106,
#2017055107

Permission has been granted by the American Kennel Club
for the holding of this event under the American Kennel Club
rules and regulations.

JAMES CROWLEY, Secretary

Club Officers

President: Regena Sanders - 1116 Rock St., Apt. 2, Little Rock, AR 72202
Vice-President: James Huskins - 200 N. Palm Street, Little Rock, AR 72205
Secretary: Susan Gunnels - 8110 Reymere Drive, Little Rock, AR 72227
Treasurer: Brooke Baxley - 2900 Perth Cove, Benton, AR 72015
Training Director: Grace Honeycutt - 8 Patton Drive, Maumelle, AR 72113

Show Chairman

Jennifer Huskins

200 N. Palm

Little Rock, AR 72205

Jennifer.Huskins@complete.com

501-664-6798

Agility Event Committee

Jennifer Huskins, Pam McElrath, Nancy Much,

Melissa Snell, Kimo Stine

And any LRDTTC member in attendance for the event.

Show Secretary

Elizabeth Scorzelli

333 Fontaine St

Shreveport, LA 71105

318-861-2381

Sawyer422@aol.com

Judge (all classes)

Linda Syner

11674 Ridgely Road

Ridgely, MD 21660

New location

Diamond TR Ranch

46419 Hwy. 10

Perryville, AR 72126

Under cover on dirt.

FAST (Friday only), STD, T2B RING 1 - 90' X 116'

T2B (Friday only), JWW RING 2 - 90' X 116'

Rings will run consecutively.

FEES

- \$24** - First entry per day each dog (includes \$3.50 AKC Recording Fee)
\$13 - Each additional entry per day each dog (includes \$3.00 AKC Recording Fee)

Make checks payable to Little Rock Dog Training Club and mail with entries to:
Elizabeth Scorzelli, 333 Fontaine St, Shreveport, LA 71105
Envelopes containing entries for more than the ten dog maximum shall be treated as an invalid entry and shall be returned to the sender.

Schedule

Registration 7:00 AM
First Judges Briefing & Walk Through 7:30 AM
Judging Begins 8:00 AM

- Dogs will be run low to high all 3 days.
- A and B classes will be combined. The Preferred classes will run in conjunction with the regular classes.
- Standard, T2B, and JWW will run all three days. FAST will run on Friday only.
- Probable sequence is T2B, Excellent/Masters JWW, Excellent/Masters STD, Open JWW, Open STD, Novice JWW, and Novice STD all three days; FAST will be first on Friday. This is subject to change by the judge.

Dogs Eligible to Enter

This trial is open to all dogs 15 months of age or older that are registered with the American Kennel Club, or have an AKC limited registration, or are of a registrable breed that have obtained a PAL or ILP number from AKC, except bitches in season, aggressive dogs or blind dogs, or dogs suffering from any deformity, injury or illness which may affect the dog's physical or mental performance. This event is accepting entries for dogs listed in the AKC Canine Partners Program.

Moving Up To The Next Class

Dogs may be moved up to a higher class at the request of the owner, as a result of qualifying for an agility title, provided that request is received by Monday, April 24, 2017, at 5 PM CDT. Move-ups over the Weekend will be accommodated provided the information is provided before the trial ends on Friday or Saturday.

Prizes & Awards

Rosettes for 1st place teams in each jump height in each class. Strip ribbons will be awarded to the 2nd through 4th teams in each jump height in each class. Dogs must qualify to receive Rosettes or ribbons. Qualifying ribbons will be awarded to all dogs receiving qualifying scores. Titling Rosettes will be awarded for each titling dog. There are MACH/PACH/PAX bars and ribbons for dogs earning their MACH/PACH/PAX.

Warm-Ups

Handlers in all classes are permitted to walk the course, without a dog, prior to the start of the class. The walk-through period allows handlers to plan their strategy running the course and will be held prior to each class, following the judge's briefing. A warm-up area, consisting of a regulation agility jump, shall be provided.

Jump Height Cards

Jump height cards are no longer required to be submitted with the entry form. The entry form has been changed to indicate whether the dog has been issued a temporary or permanent height card, or needs to be measured. If the dog needs to be measured, it is the handler's responsibility to ensure that the box on the entry form is checked, and that the dog is measured prior to running. Judge Syner is NOT A VMO.

Regular	Preferred	Information
Exhibitors may choose to enter their dog in a higher height division than required by AKC, but not in a height division lower than the AKC mandated height.	The following jump heights shall be used in all Preferred classes.	Owners are responsible for entering their dog in the proper height division. For dogs measuring...
8"	4"	11" & under at the withers
12"	8"	14" & under at the withers
16"	12"	18" & under at the withers
20"	16"	22" & under at the withers
24"	20"	Over 22" at the withers
26"		Dogs may be entered here at Owner's discretion.

VETERINARIAN

On Call

Hartman Animal Hospital
385 Hogan Ln, Conway, AR
501-450-6444

Exhibitors should follow their veterinarians' recommendation to assure their dogs are free of internal and external parasites, any communicable diseases, and have appropriate vaccinations.

Animal Emergency Clinic
8735 Sheltie Drive
North Little Rock, AR
501-224-3784

Head east on AR-10 East towards Little Rock. Use the right lane to take the Interstate 430 North ramp and merge onto I-430 North. Take exit 12 for AR-100 West toward Maumelle. Use any lane to turn left onto AR-100 West (Crystal Hill Road). Turn right onto Sheltie Drive. Clinic is ahead.

Classes Offered

Friday-All levels FAST, T2B, JWW and Standard (regular and preferred)

Saturday- T2B, All levels Standard and JWW, (regular and preferred)

Sunday- T2B, All levels Standard and JWW (regular and preferred)

Wait List for Withdrawn Entries after the Closing Date/Time:

LRDTC is offering a Wait List to fill openings created by withdrawn entries after the trial's closing April 14th, 2017. A maximum of 20 entries will be placed on the club's wait list. All entries, including wait-listed entries, must be received by the Trial Secretary prior to April 14th, 2017 at 6 pm. Any entries withdrawn that are received by April 24th, 2017 at 6 pm will be replaced by a wait-listed entry if any are available. If a withdrawn entry is replaced by a wait-listed entry, a full refund will be issued for the withdrawn entry. Any wait-listed entry that does not move off the wait list into the trial by April 24th, 2017 will receive a full refund.

VOLUNTEERS NEEDED:

It takes lots of volunteer workers, each putting in a little bit of time, to make a success of the Trial. If you wish to volunteer, you may use this link to sign up. <http://tinyurl.com/je32zsj>

Please email Melissa Snell at mkodiak@aol.com if you have questions.

Thanks in advance!

Important Withdrawal Information

If you wish to withdraw your dog prior to closing, all requests **MUST BE MADE IN WRITING AND CONFIRMED**. Please email the trial secretary. If you do not receive a confirmation back, your dog has **NOT BEEN** withdrawn.

Notice to Exhibitors:

Please note that crating space is limited. If crating on the concrete pad, we ask that you NOT open your mats/tarps all the way to conserve on space.

*The safety of the dogs is our primary concern. By entering this Show, exhibitors acknowledge that they are familiar with the rules and regulations of this sport, and that their dogs are familiar with and able to perform all obstacles safely.

*Entry fees will not be refunded in the event that a dog is absent, disqualified, excused, or barred from competition by action of the Show Committee.

*No entry will be refunded if the trial cannot be opened or completed by reason of riots, civil disturbances, fire, an act of God, public emergency, act of public enemy, or any other cause beyond the control of the organizing committee.

*It is expressly understood that exhibitors alone are responsible for the behavior of their dogs and/or children. Any exhibitor whose dog and/or children create unnecessary disturbances or repeatedly engage in unsafe or disruptive behavior may, at the discretion of the Show Committee, be asked to leave the show site. In such case, no refund of any fees will be made.

*Exhibitors are responsible for complete, accurate, and legible information on their entry forms; illegible or incomplete entries cannot be entered into the show. All entries must be made on Official AKC Entry Forms or copies and **must include the Agreement and Rules**. No Entry shall be made and no entry shall be accepted which specifies any condition as to its acceptance.

*Handlers may opt to run in a higher height division for regular classes, but not in a division lower than their proper height division. In the Preferred classes, dogs may only be entered in their proper jump height division.

***Bitches in season and injured dogs** are not permitted to compete in Agility Show. **Entry fee will be refunded in full for bitches in season. Entry fee less the AKC recording fee will be refunded for Injured dogs.** The Trial Secretary must receive written notification of such a claim for refund by letter hand delivered, emailed or postmarked at least thirty (30) minutes before the trial commences.

*All dogs must be on leash at all times except when in the ring or when in the designated agility warm-up area. **Judges are not required to wait for dogs.** The owner or handler of each dog is solely responsible for having it ready at ringside when its class is to be judged.

*Exhibitors are responsible for cleaning up after their own dogs. **Please** help us keep this site clean for future use.

*Returned checks do not constitute a valid entry fee. The Show Secretary will add a \$25 collection fee to the amount of each returned check. Subsequent returned checks from the same exhibitor may result in their being put on a cash only basis.

*The Little Rock Dog Training Club, its officers and Board members, the Show Secretary, their agents, etc. assume no responsibility for any loss, damage, or injury sustained by the exhibitors of their dogs or property.

***YOU** are responsible for any damage you or your dogs cause at the show site. Event Committee will be convened for cause.

*The Show site will be available to exhibitors after 2:00 PM on Thursday April 27th, 2017, and 7 am Friday through Sunday.

***YOU** are responsible for any damage you or your dog's cause at the show and/or hotel/motel grounds. Help us continue to offer you a wide selection of places to stay by cleaning up after your dog and ensuring that you, as a responsible dog owner, and your dogs are always welcomed. Event Committee will be convened for cause.

*Neither the Evermore Ranch nor the Little Rock Dog Training Club will be responsible for dogs and/or property left overnight in the arena.

*RV hookups are available at the show site. The Evermore Ranch staff will collect the fees. See below for details.

*Envelopes are limited to 10 entries. No staples, please!

*Exhibitors should carry the original valid official Jump Height Card at each trial to present upon request.

We have limited crating space. We ask that you NOT open your mats/tarps any more than necessary to conserve available space. Thank you.

Hotels

Please double check with hotels on dog policies as this may have changed since the writing of this premium.

La Quinta Conway

(LRDTC has a special rate of \$82 a night. Cut-off date to reserve at this rate is April 20, 2017. After this date, the room rates will revert back to "Best Available Rate" at the time of booking.)

2350 Sanders Road, Conway, AR 72032
(501) 328-5100

La Quinta Inn & Suites

9 Crossings Court, Little Rock, AR 72205
501-251-6100

La Quinta Inn & Suites

2350 Sanders Road, Conway, AR 72032
501-328-5100

Holiday Inn Express Hotel & Suites

200 Holiday Drive, Maumelle, AR 72113
501-851-4422

Residence Inn

1401 South Shackleford Road, Little Rock, AR 72211
501-312-0200

Studio 6 Little Rock

1010 Breckenridge Drive, Little Rock, AR 72205
501-225-7007

Vendors - Please contact Trial Chair for information.

CAMPING AND RV INFORMATION

There are limited camper and RV spots available at **Harris Brake Lake Resort** (18 Coffee Creak Landing, Perryville, AR 72126) about 11 miles away from Diamond TR Ranch. Cost is \$26.50 per camper, per day. Rates are subject to change. Please call Harris Brake Lake Resort if you plan to bring a camper or RV. 501-889-2745. **Also offers tent camping, cabins and motel.**

Other RV sites:

Petit Jean State Park
1285 Petit Jean Mountain Road
Morrilton, AR 72110
Phone: (501) 727-5441

Morrilton RV Park
30 Kamper Lane (I-40 Exit 107)
Morrilton, AR 72110
(501) 354-8262

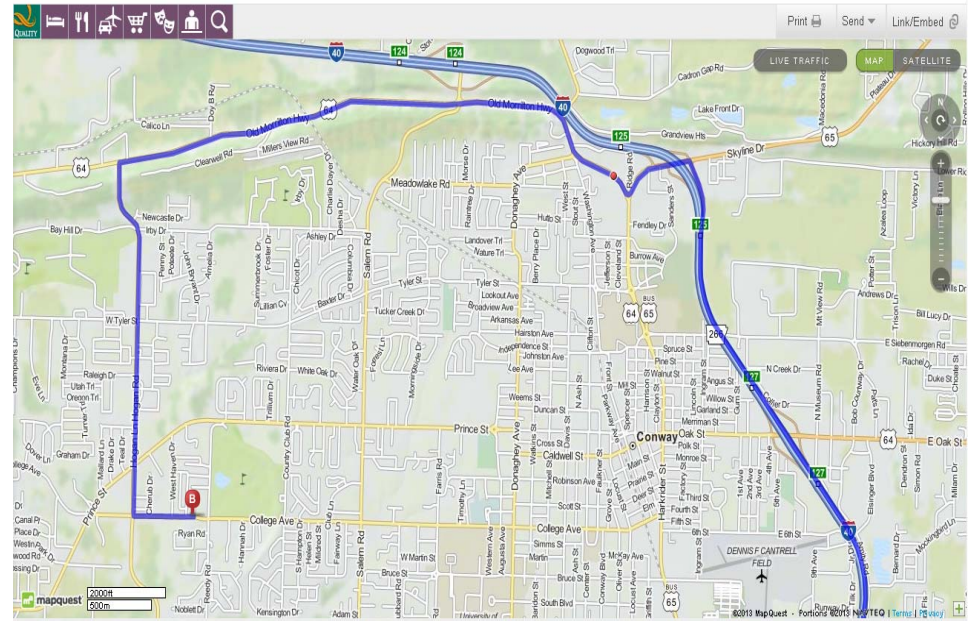

Skyline US 64 Route

DIRECTIONS TO TRIAL SITE

ROUTES TO THE SHOW

Diamond TR Ranch is located west of Little Rock on Highway 10 (Cantrell Road leaving Little Rock).

Directions (from Little Rock): On Cantrell Road/Highway 10 West, Diamond TR is 25 miles from the intersection of I-430 and Hwy 10, 20 minutes past the Wal-Mart on Chenal Valley, 6 miles past the junction of Hwy 113 and Hwy 10 (stay on Hwy 10). Watch for sign (on right) that says “45 mph – horse trailers turning” for drive is approx. 300 feet past the sign on the left. You can see the top of the barn and a white wooden rail fence on the left as you approach. Turn left into the drive.

Directions (from Conway): Take Prince Street, AR-60 and AR-113 South to AR-10 West.

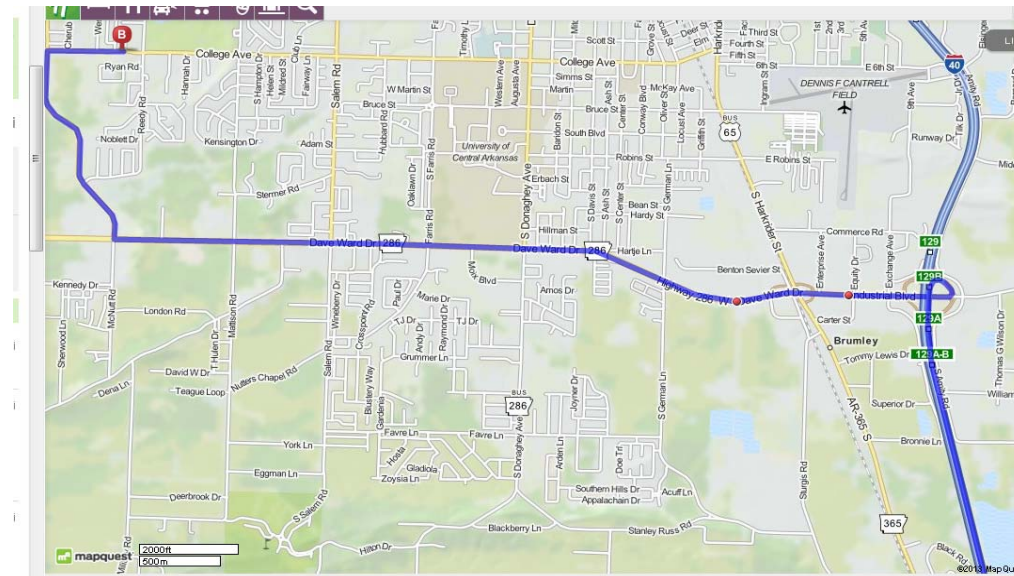

Dave Ward Route



Event: #2017055105, #2017055106,
#2017055107

	Fri	Sat	Sun
FAST			
Std			
JWW			
T2B			



ENTRY FEE: First entry per day for each dog is \$24, each additional entry per day for each dog is \$13. **Entries close Friday, April 14th, 2017 at 6:00 pm.** Mail entries with fees payable to Little Rock Dog Training Club to Trial Secretary: Elizabeth Scorzelli, 333 Fontaine St. Shreveport, LA 71105

(IMPORTANT: CAREFULLY READ INSTRUCTIONS ON REVERSE SIDE BEFORE FILLING OUT)

BREED	VARIETY
-------	---------

SEX	<input type="checkbox"/> MY DOG NEEDS TO BE OFFICIALLY MEASURED	HEIGHT AT WITHERS
-----	---	-------------------

CHOOSE EITHER REGULAR OR PREFERRED AND CIRCLE THE JUMP HEIGHT
REGULAR CLASSES 8 12 16 20 24 26 PREFERRED CLASSES 4 8 12 16 20

CIRCLE CLASS SELECTIONS – ONE PER TYPE (STD, JWW, FAST, T2B)														
STANDARD AGILITY				JUMPERS WITH WEAVES				FAST						
NOV-A	NOV-B	OPEN	EXC-A	MASTER	NOV-A	NOV-B	OPEN	EXC-A	MASTER	NOV-A	NOV-B	OPEN	EXC-A	MASTER
NOV-P	OPEN-P	EXC-AP	MASTER P	NOV-P	OPEN-P	EXC-AP	MASTER P	NOV-P	OPEN-P	EXC-AP	MASTER P			

TIME 2 BEAT	NON-REGULAR AGILITY CLASSES <i>if offered</i>	SELECT ISC JUMP HEIGHT
T2B T2B-P	INTERNATIONAL SWEEPSTAKES CLASS STD JWW	14 18 26

AKC® NAME (Include AKC titles only)	CALL NAME OF DOG
-------------------------------------	------------------

<input type="checkbox"/> AKC® NO. <input type="checkbox"/> PAL/ILP NO. <input type="checkbox"/> FOREIGN REG. NO.	(Enter number below)	DATE OF BIRTH
		PLACE OF BIRTH (LIST COUNTRY)

BREEDER

SIRE

DAM

ACTUAL OWNERS

OWNERS ADDRESS CITY, STATE, ZIP + 4 NEW ADDRESS

HANDLER IF JUNIOR HANDLER, PLEASE ENTER # BELOW FEE ENCLOSED

EXHIBITOR / OWNER MUST READ AND SIGN THE REVERSE SIDE OF THIS FORM.
AKC RULES, REGULATIONS, POLICIES AND GUIDELINES ARE AVAILABLE ON THE AMERICAN KENNEL CLUB WEB SITE, WWW.AKC.ORG

AKC Rules, Regulations, Policies and Guidelines are available on the American Kennel Club Web site, www.akc.org
AGREEMENT

I (we) agree that the club holding this event has the right to refuse this entry for cause which the club shall deem sufficient. In consideration of the acceptance of this entry and of the holding of this event and of the opportunity to have the dog judged and to win prizes, ribbons, or trophies, I (we) agree to hold the AKC, the event-giving club, their members, directors, governors, officers, agents, superintendents or event secretary and the owner and/or lessor of the premises and any provider of services that are necessary to hold this event and any employees or volunteers of the aforementioned parties, and any AKC approved judge, judging at this event, harmless from any claim for loss or injury which may be alleged to have been caused directly or indirectly to any person or thing by the act of this dog while in or about the event premises or grounds or near any entrance thereto, and I (we) personally assume all responsibility and liability for any such claim; and I (we) further agree to hold the aforementioned parties harmless from any claim for loss, injury or damage to this dog.

Additionally, I (we) hereby assume the sole responsibility for and agree to indemnify, defend and save the aforementioned parties harmless from any and all loss and expense (including legal fees) by reason of the liability imposed by law upon any of the aforementioned parties for damage because of bodily injuries, including death at any time resulting therefrom, sustained by any person or persons, including myself (ourselves), or on account of damage to property, arising out of or in consequence of my (our) participation in this event, however such, injuries, death or property damage may be caused, and whether or not the same may have been caused or may be alleged to have been caused by the negligence of the aforementioned parties or any of their employees, agents, or any other persons. I (WE) AGREE THAT ANY CAUSE OF ACTION, CONTROVERSY OR CLAIM ARISING OUT OF OR RELATED TO THE ENTRY, EXHIBITION OR ATTENDANCE AT THE EVENT BETWEEN THE AKC AND THE EVENT-GIVING CLUB (UNLESS OTHERWISE STATED IN ITS PREMIUM LIST) AND MYSELF (OURSELVES) OR AS TO THE CONSTRUCTION, INTERPRETATION AND EFFECT OF THIS AGREEMENT SHALL BE SETTLED BY ARBITRATION PURSUANT TO THE APPLICABLE RULES OF THE AMERICAN ARBITRATION ASSOCIATION. HOWEVER, PRIOR TO ARBITRATION ALL APPLICABLE AKC BYLAWS, RULES, REGULATIONS AND PROCEDURES MUST FIRST BE FOLLOWED AS SET FORTH IN THE AKC CHARTER AND BYLAWS, RULES, REGULATIONS, PUBLISHED POLICIES AND GUIDELINES.

INSTRUCTIONS: Handlers may opt to enter in a higher height division for all Regular titling classes, but not in a division lower than their proper height division. Dogs entered in the Preferred classes must compete at the required jump height and may not compete in a jump height division higher or lower than their proper height division.

All dogs that have not been officially measured for an Agility Jump Height Card may still compete; however, they must be measured by a Judge of record, an Agility Field Representative, or a Volunteer Measuring Official, prior to running. If measured by the Judge of record, that measurement will be valid for this trial or back-to-back trials only. If a measurement is necessary, it is the exhibitor's responsibility to have their dog(s) measured prior to running.

Dogs listed in the AKC Canine PartnersSM program may be eligible to enter all-breed AKC agility trials at the club's option. These dogs should be listed as All American Dog and must include their AKC number on the entry form and check the AKC No. box.

Junior Handlers should enter their Junior Handler number on the front of this form. Should you not have your Junior Handler number, it may be obtained from the American Kennel Club (919) 233-9767. If the Junior Handler is not the owner of the dog identified on the face of this form, what is the relationship of the Junior Handler to the Owner?

I CERTIFY that I am the actual owner of the dog, or that I am the duly authorized agent of the actual owner whose name I have entered above. In consideration of the acceptance of this entry, I (we) agree to abide by the rules and regulations of The American Kennel Club in effect at the time of this event, and by any additional rules and regulations appearing in the premium list for this event, and further agree to be bound by the "Agreement" printed above on this entry form. I (we) certify and represent that the dog entered is not a hazard to persons or other dogs. This entry is submitted for acceptance on the foregoing representation and Agreement. I (we) agree to conduct myself (ourselves) in accordance with all such Rules and Regulations (including all provisions applying to discipline) and to abide by any decisions made in accord with them.

Signature of owner or his agent duly authorized to make this entry

TELEPHONE: _____

E-MAIL ADDRESS: _____ AEAGL2 - (01/11)